

TRACT "D" and G.A. HERRING ESTATE

MASONBORO TOWNSHIP
NORTH CAROLINA
NEW HANOVER COUNTY

CLIENT: STEVE WARMICK

MICHAEL UNDERWOOD and ASSOCIATES, P.A.
102 GEMMA DRIVE, SUITE C
MASONBORO, NC 27557
PHONE: 910-815-0650
FAX: 910-815-0393
E-MAIL: mua@uzac.com

SURVEYED: S.T.
DRAWN BY: W.C.
DATE: OCT. 2007

APPROVED: M.K.U.
SCALE: 1"=50'

GRAPHIC SCALE: 1"=50'

0 50 100

Exhibit Map For:

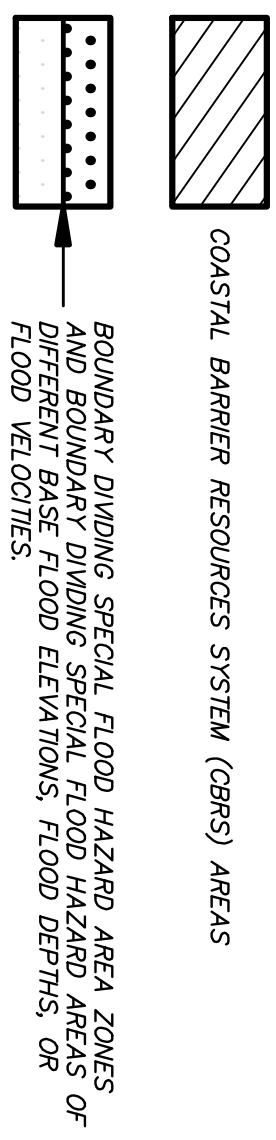

FLOOD LEGEND
OTHER AREAS
AREAS DETERMINED TO BE OUTSIDE THE 0.2% ANNUAL CHANCE OF FLOODPLAIN.

ZONE X
OTHER FLOOD AREAS
AREAS OF 1% ANNUAL CHANCE FLOOD WITH AVERAGE DEPTHS OF LESS THAN 1 FOOT OR WITH DRAINAGE AREAS LESS THAN 1 SQUARE MILE, AND AREAS PROTECTED BY LEVES FROM 1% ANNUAL CHANCE FLOOD.

ZONE AE
SPECIAL FLOOD HAZARD AREAS (SFGHs) SUBJECT TO INUNDATION BY THE 1% ANNUAL CHANCE FLOOD AS THE BASE FLOOD, IS THE FLOOD THAT HAS A 1% CHANCE OF OCCURRING IN ANY YEAR. SFGHs ARE AREAS OF SPECIAL FLOOD HAZARD AS THE AREA SUBJECT TO FLOODING BY THE 1% ANNUAL CHANCE FLOOD AREAS OF SPECIAL FLOOD HAZARD INCLUDE ZONE AE, BASE FLOOD ELEVATIONS DETERMINED BY THE 1% ANNUAL CHANCE FLOOD, AND WIND-SURFAC ELEVATION OF THE 1% ANNUAL CHANCE FLOOD.

NOTES:
1.) N.C. GRID MONUMENTS WITHIN 2000' OF THIS SITE ARE DESTROYED.
2.) THE SUBJECT PROPERTY DOES LIE WITHIN A SPECIAL FLOOD HAZARD AREA AS DEFINED BY THE FEDERAL EMERGENCY MANAGEMENT AGENCY. SAID DESCRIBED PROPERTY IS LOCATED WITHIN AN AREA HAVING A ZONE DESIGNATION "X" AND "AE" BY THE FEDERAL EMERGENCY MANAGEMENT AGENCY (FEMA). ON FLOOD INSURANCE RATE MAP NO. 2203030400B WITH A EFFECTIVE DATE OF IDENTIFICATION OF 06/01/97, THE SUBJECT PROPERTY IS LOCATED WITHIN A SPECIAL FLOOD HAZARD AREA AS THE AREA SUBJECT TO FLOODING BY THE 1% ANNUAL CHANCE FLOOD AREAS OF SPECIAL FLOOD HAZARD WHICH IS THE CURRENT FLOOD INSURANCE RATE MAP FOR THE COMMUNITY IN WHICH SAID PREMISES IS SITUATED.

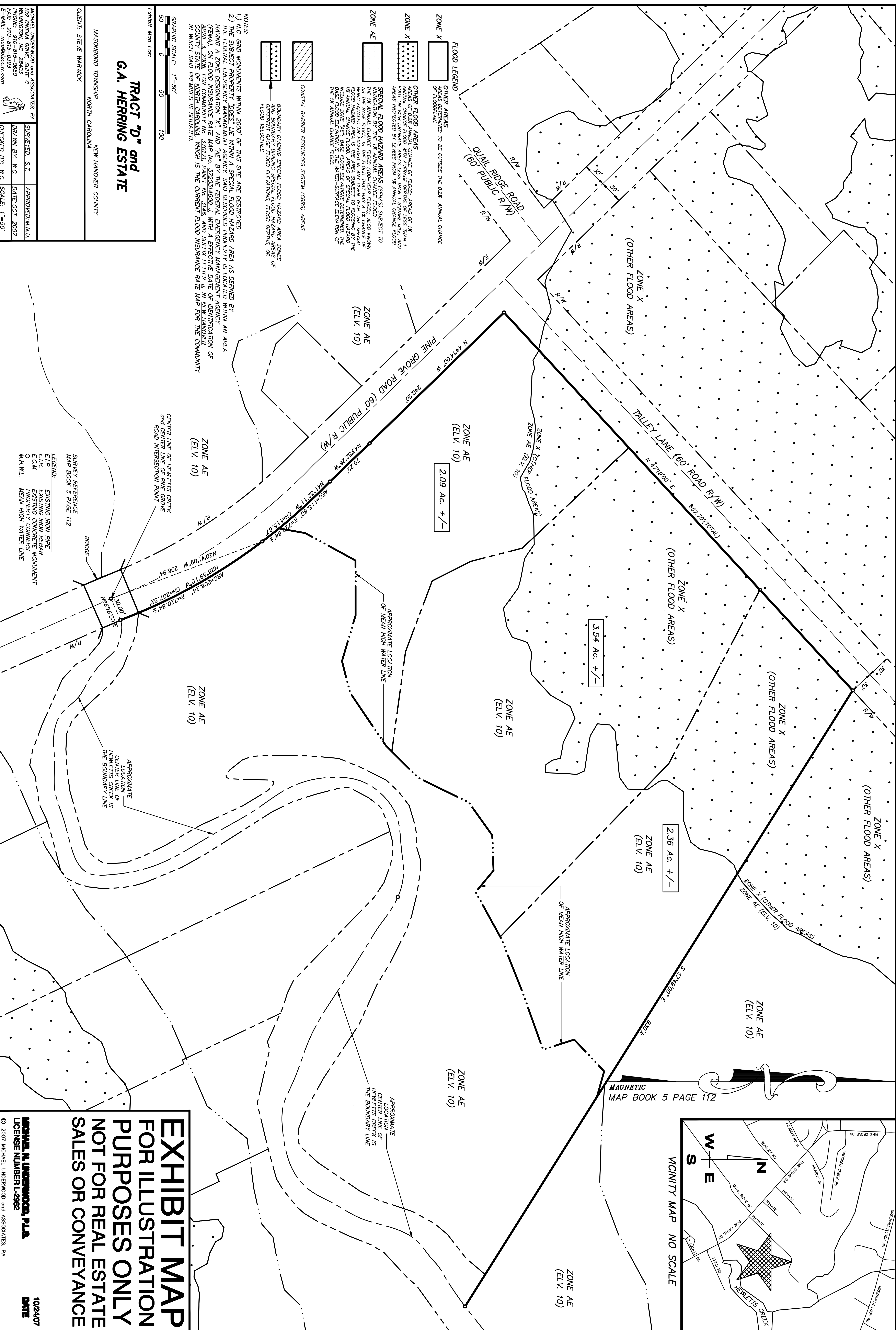

CENTER LINE OF HEMLETT'S CREEK
AND CENTER LINE OF PINE GROVE
ROAD INTERSECTION POINT

APPROXIMATE
CENTER LINE OF
HEMLETT'S CREEK IS
THE BOUNDARY LINE

APPROXIMATE LOCATION
OF MEAN HIGH WATER LINE

APPROXIMATE LOCATION
OF MEAN HIGH WATER LINE

APPROXIMATE
LOCATION OF
HEMLETT'S CREEK IS
THE BOUNDARY LINE

MAGNETIC
MAP BOOK 5 PAGE 112

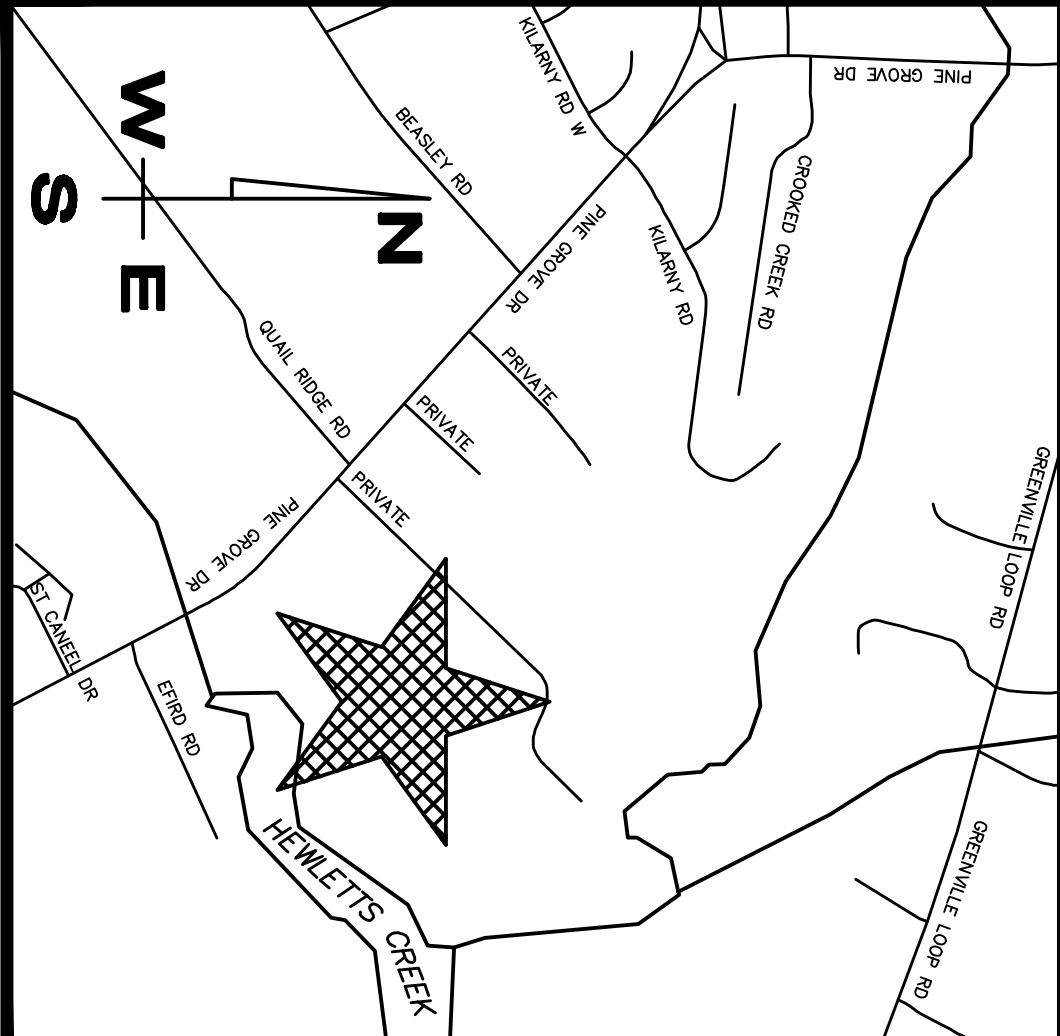

EXHIBIT MAP
FOR ILLUSTRATION
PURPOSES ONLY
NOT FOR REAL ESTATE
SALES OR CONVEYANCE

MICHAEL R. UNDERWOOD, P.L.L.C.
LICENSE NUMBER L-2982
DATE 10/24/07
© 2007 MICHAEL UNDERWOOD and ASSOCIATES, P.A.

\\server3\lbr\2007\3\mua\p\3\17\1024\2007_10_24\2007_10_24_101.dwg 10/24/2007 12:22:10 PM DBT